

QUICK REFERENCE INSTRUCTIONS (QRI)

FOR VETERINARY USE ONLY



Before you begin

- Store the Vcheck M Canine Anemia 8 Panel cartridges at 2–28 °C (36–82 °F).
- This test is only for EDTA whole blood samples.
- Always wear clean gloves and follow your institution's safety policy when handling samples.

Scan the code to read the IFU



Refer to IFU for Warnings and Precautions, Sample Collection, Transport, and Storage, and Quality Control.

TEST PROCEDURE

1. Starting the Vcheck M10 system

1 Turn on M10

Connect the M10 Console and Modules, then turn on each switch.



2 Log in

Enter user name and password, and touch the Log in button.

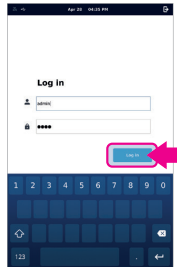

3 Select M10 Module

Touch the button of an available Module on the Home screen.

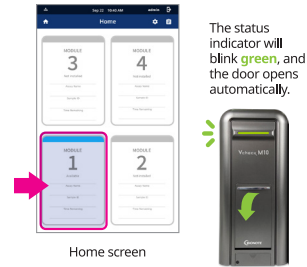

4 Scan/Type Patient/Sample ID

Scan the Patient/Sample ID using the integrated barcode reader of the M10 Console. (or type in using a virtual keyboard)



5 Scan test Cartridge

Scan the Cartridge barcode using the integrated barcode reader of the M10 Console.



6 Sample loading guide

Watch the animated guide for cartridge preparation and sample loading. Touch the screen to continue.



2. Loading a sample into the cartridge



Start the test within 10 minutes of loading the sample into the Vcheck M Canine Anemia 8 Panel cartridge.

1 Treat with EDTA

Put the collected whole blood into an EDTA tube and invert the tube 5–6 times.

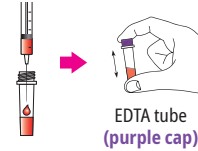

2 Remove Safety Clip

Remove the Safety Clip from the Cartridge.

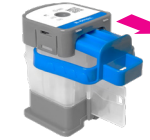

3 Pierce Cartridge

Press down on the lid to pierce the sealed cartridge.



4 Dilute Whole blood

Using a pipette with white pipette tip, add 100 µl of blood into a buffer tube, and pipette for 5–6 times.

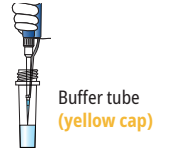

5 Centrifuge

Brief centrifugation of the solution is recommended. (not required)



6 Open Lid

Open the lid of cartridge.



7 Transfer Sample

Using a pipette with blue pipette tip, dispense 600 µl of the sample into the sample hole.

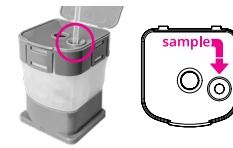

8 Close Cartridge lid

Close the cartridge lid.



3. Running a test

1 Load Cartridge into the Module

Place the cartridge into the assigned M10 Module and close the door manually.



2 Confirm the test

After confirm the sample and cartridge information, touch the 'OK' button.

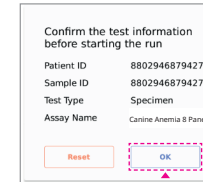

3 Start Run

The remaining time is displayed on the M10 Console monitor.

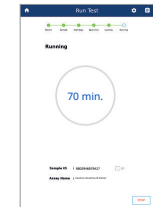

RESULT INTERPRETATION

Result*	Pathogen found	Pathogen not found	Internal Control
One or more pathogens positive	+	-	✓
All pathogens negative	N/A	-	✓
Invalid / Re-test	N/A	-	!

* Anemia 8 Panel : *Anaplasma*, *Babesia*, *Borrelia*, *Ehrlichia*, Hemoplasma, Hepatozoon, Leptospira and Rickettsia